**Patrimoniu :**

«lascitu chi a legge face discende da i babbi à i figlioli»

Françoise Choay (storica)
*L'alleguria di u patrimoniu*

Alexandre Lenoir (1761-1839) difendendu i munimenti di l'abbazia di Saint Denis contr'à u furore di i terroristi. *(C) RMN-Grand Palais (musée du Louvre)*

Statue di i Rè di Giuda - Notre-Dame de Paris

# Nascita d'una cuscenza patrimuniale

Villa Savoye (1926) - Poissy - Architecte Le Corbusier
Calssificata munimentu storicu  in u 1965

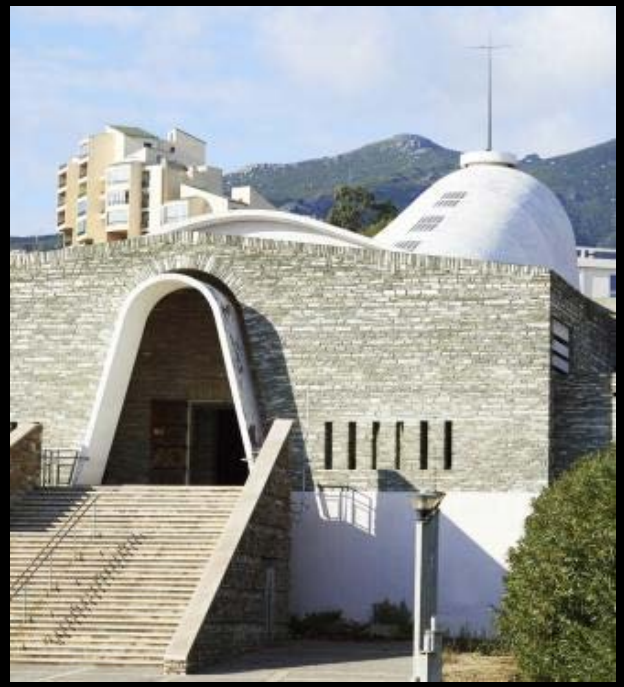

Bastia, ND des victoires
iscritta in 2008

# Una nuzione di patrimoniu allargata

Patrimoniu industriale : Cava d'antimoniu d'Ersa

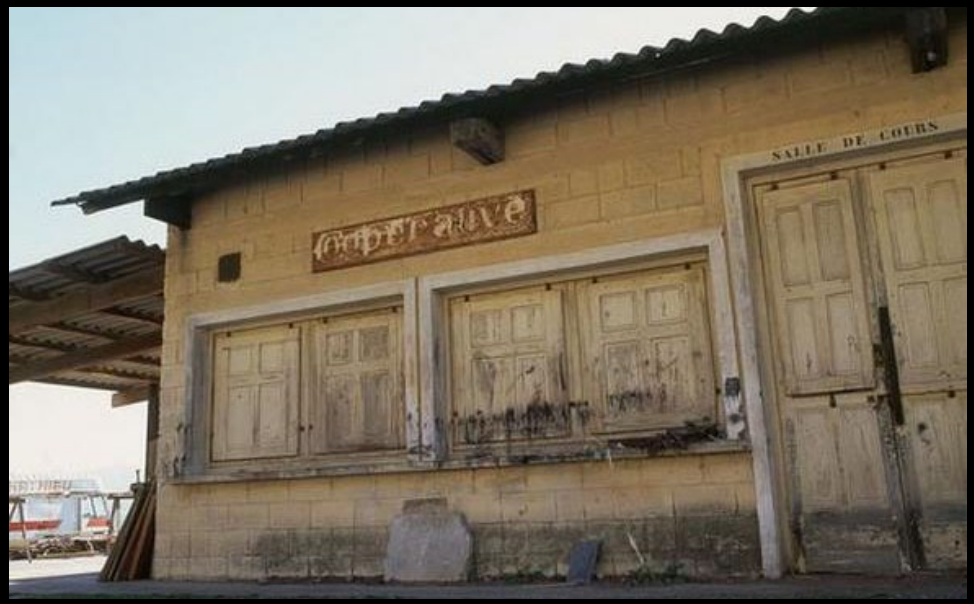


Patrimoniu industriale - cava d'aminantu di Canari

# u munimentu

a questione di l'autenticità

(sputichezza)

Un munimentu autenticu?

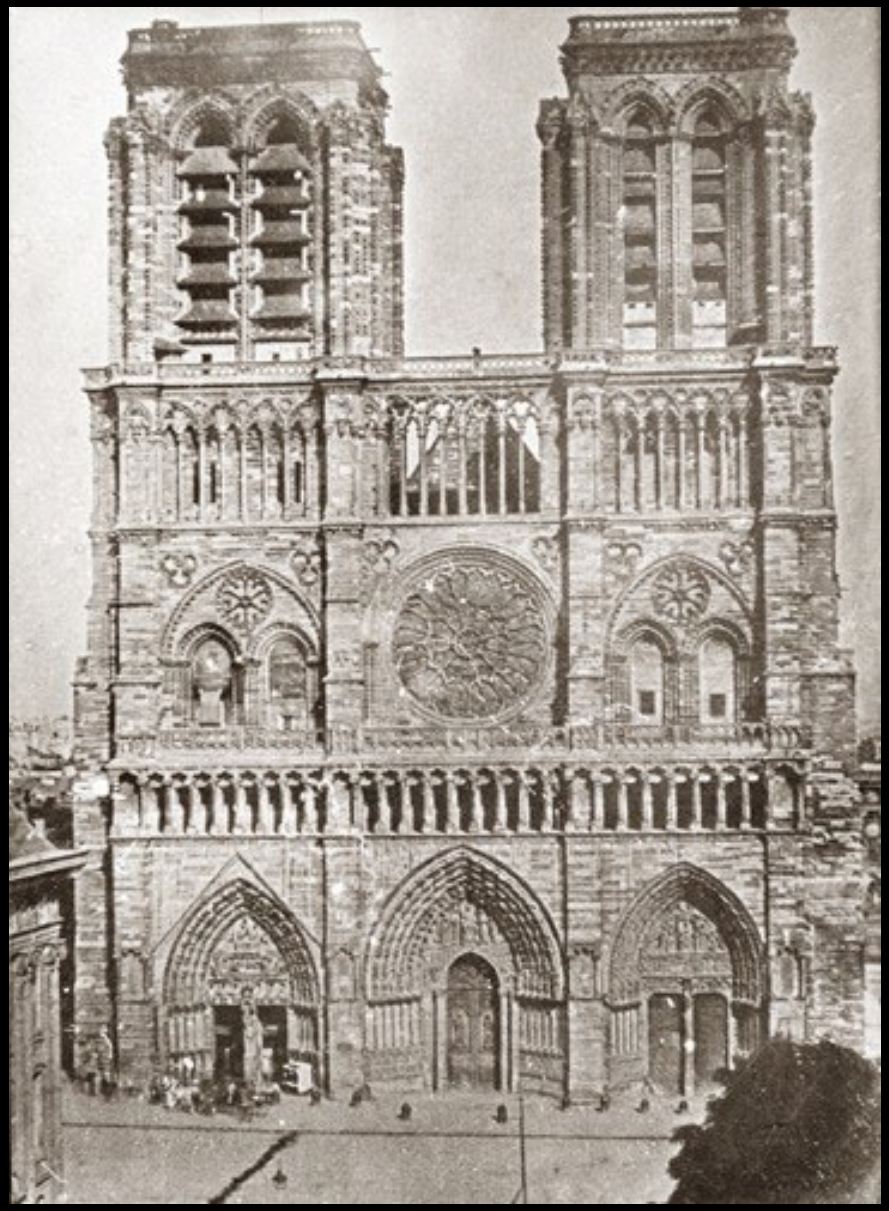

Ritrattu di 1840

Chjesa cattedrale d'Aiacciu

un munimentu "urbanu"?,
Autenticu anch'ellu?

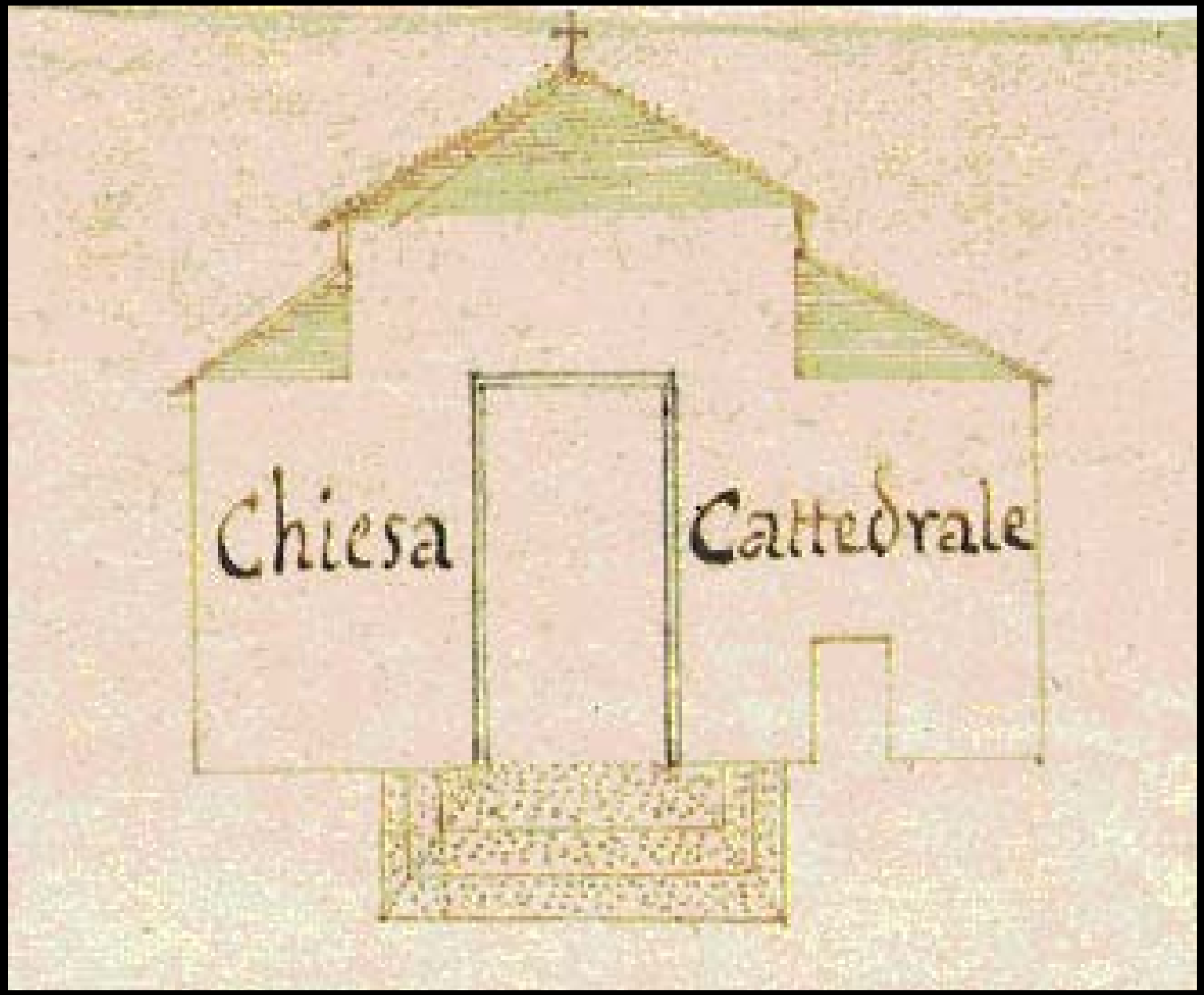


Dissegnu di u 1715

Ritrattu di u 1930

Ritrattu, fine di l'annate 1980
*JF Paccosi*

Isulottu  malsanu "n°18" in u 1985
*Jean-Claude Fieschi*

Isulottu  malsanu "n°18" in u 1985
*INA.fr*

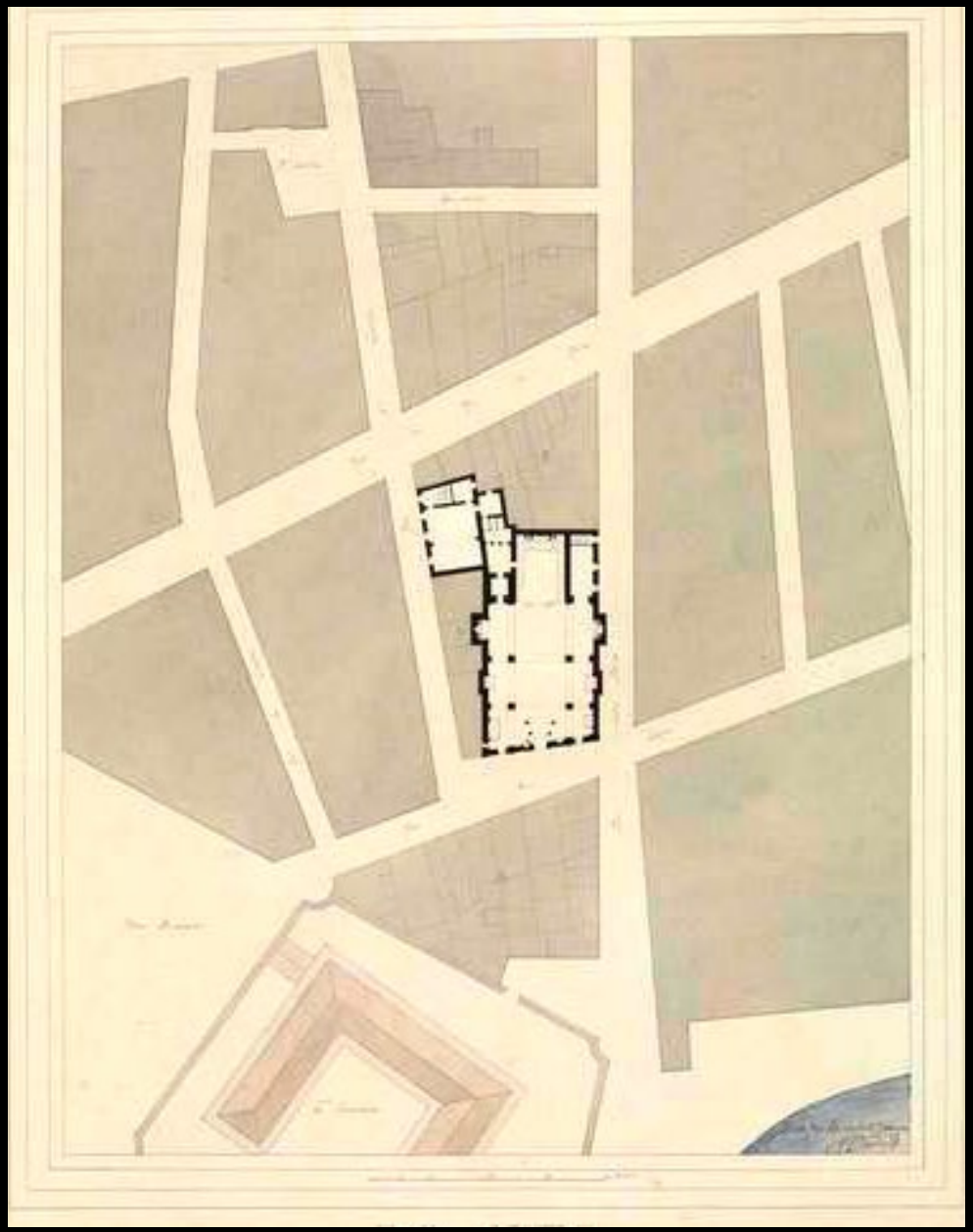

Chjesa cattedrale in u 1860
*Architettu : Louis-Jules André -*

Casa Bonaparte

Oratoriu
San Ghjuvan
Battista
distruttu

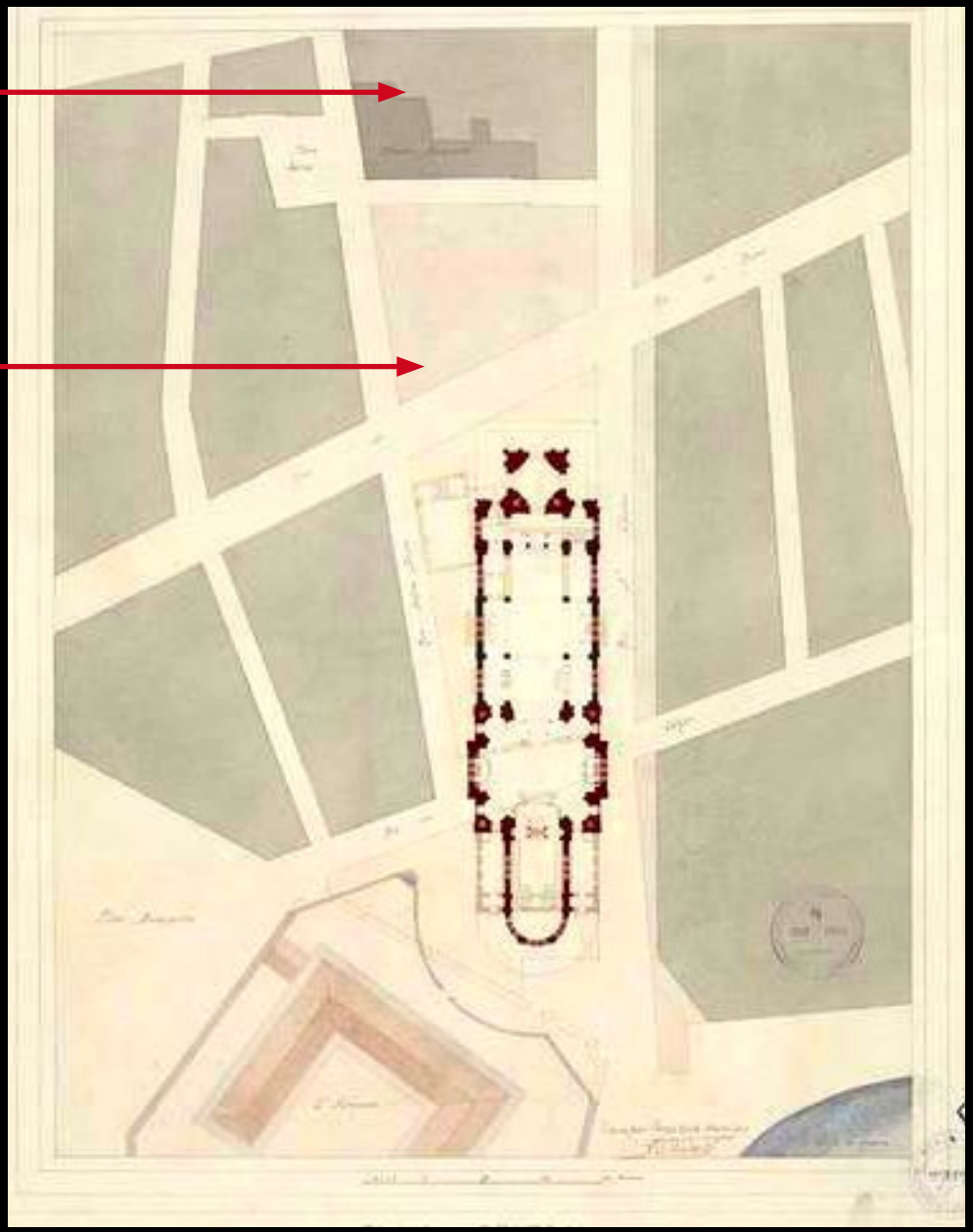

Prugettu d'ingrandimentu (annate 1860)

Prugettu d'ingrandimentu (annate 1860)

Prugettu d'ingrandimentu (annate 1860)

D.O.M. A SUB INVOC. S. JOANNIS BAPTISTÆ PATRONI PRINCIPALIS CIVITATIS

SNCM

Ristoru di u Castellu
Architettu : Jacques Moulin

Museu di a Corsica
Architettu: Andrea Bruno

**Cuncorsu pè un teatru in a citadella di Corti (2015)**

SANCTA MARIA
ECCLESIA

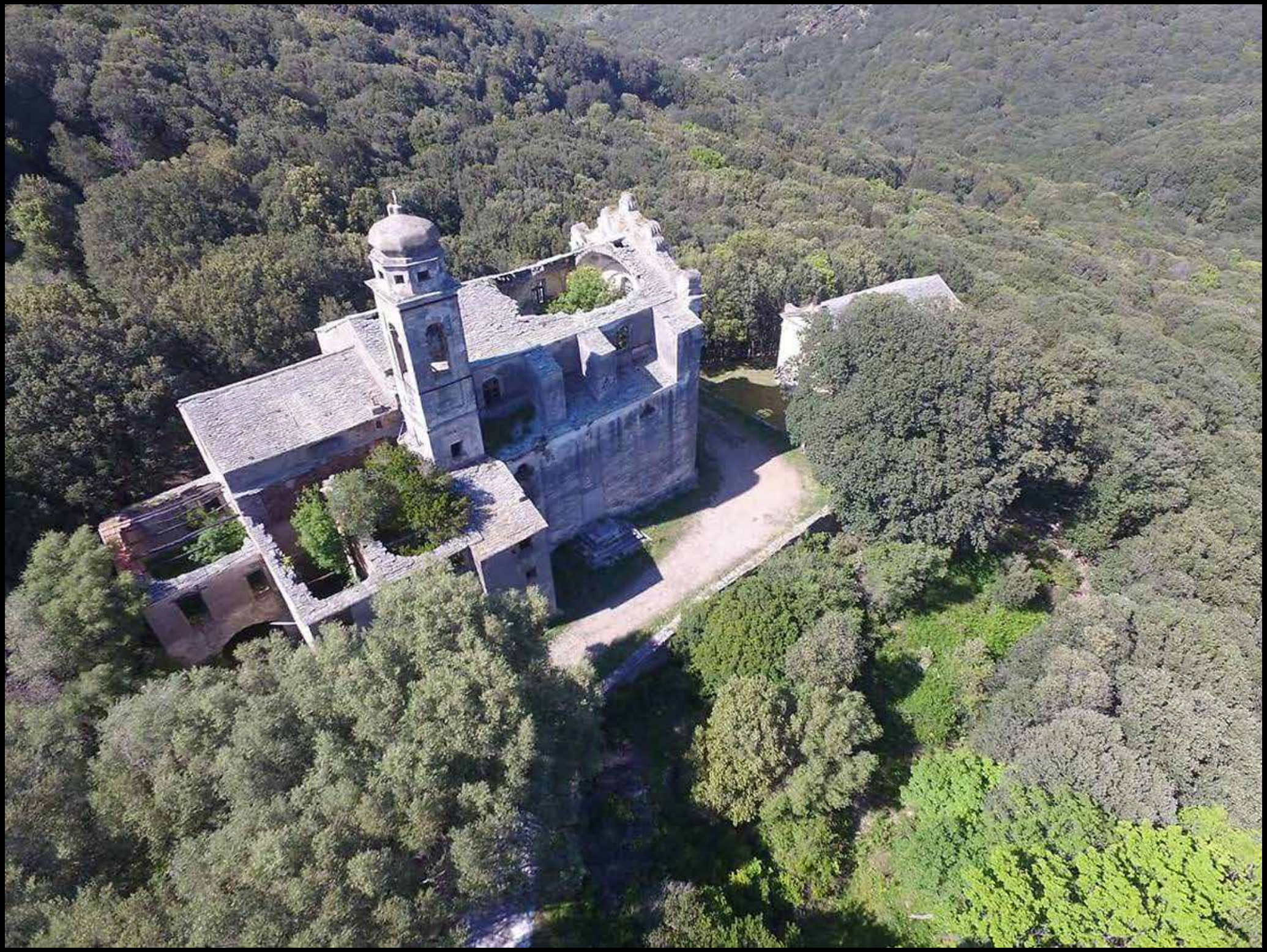

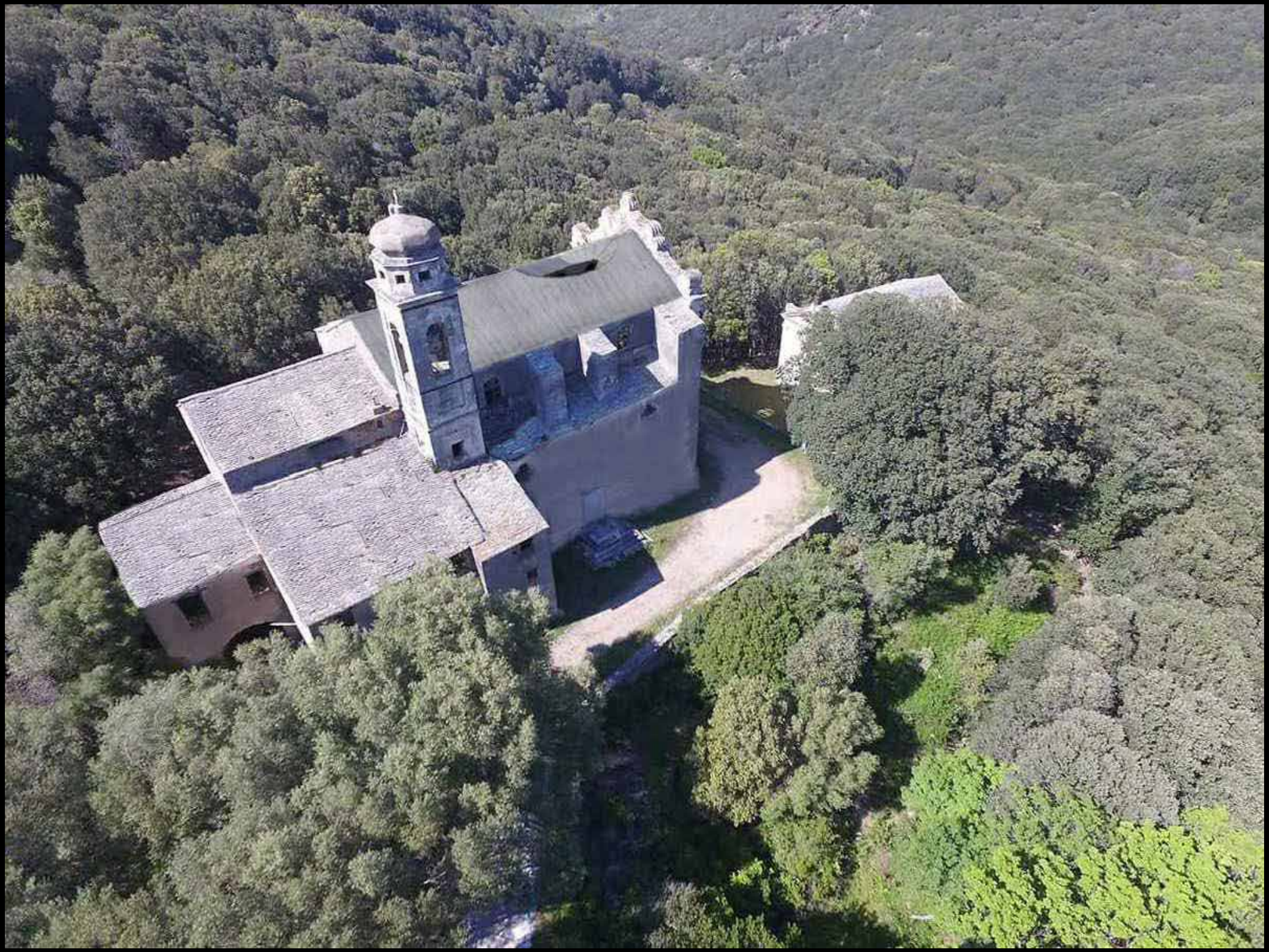

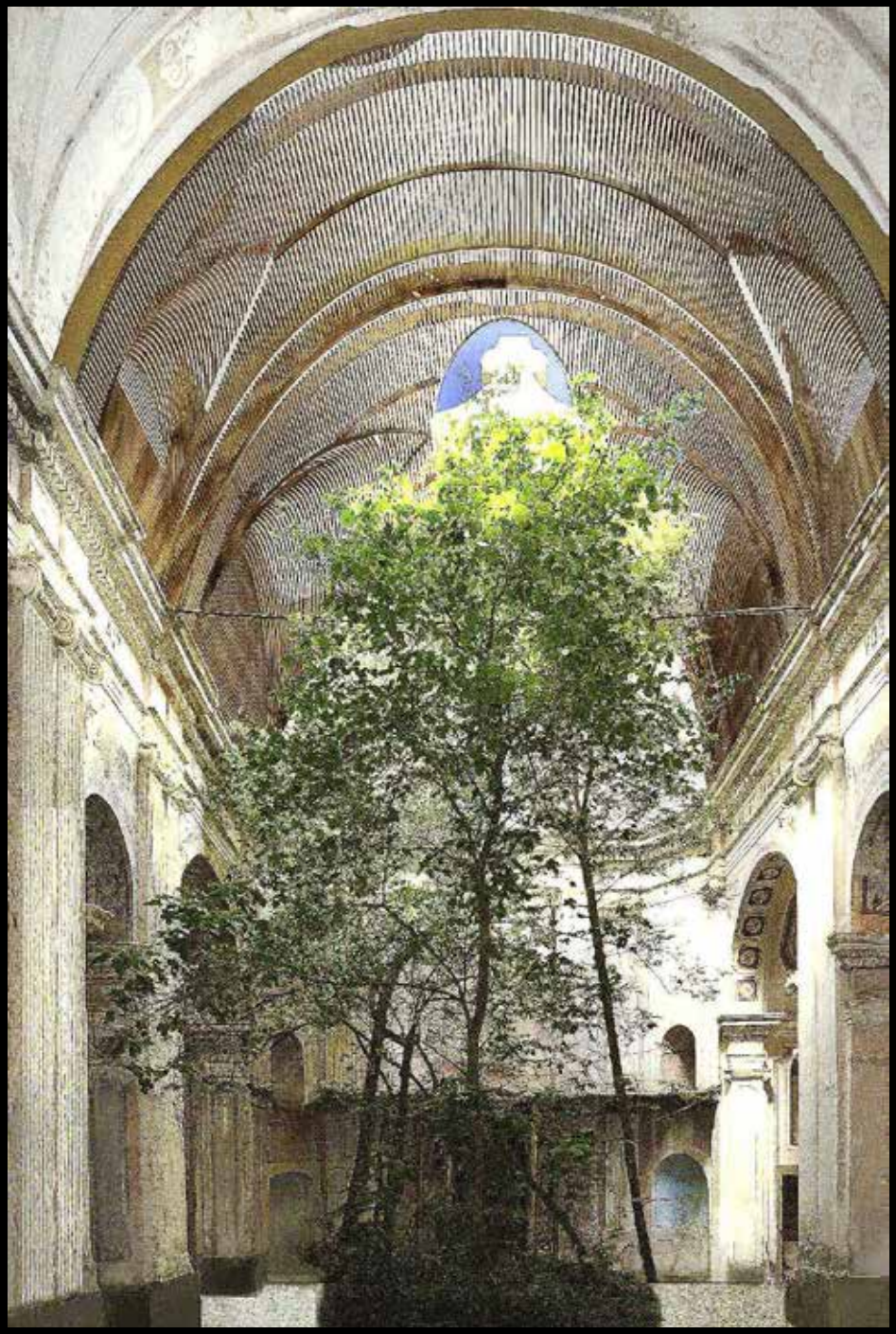

*Basilique paléochrétienne San Pietro Siracusa*

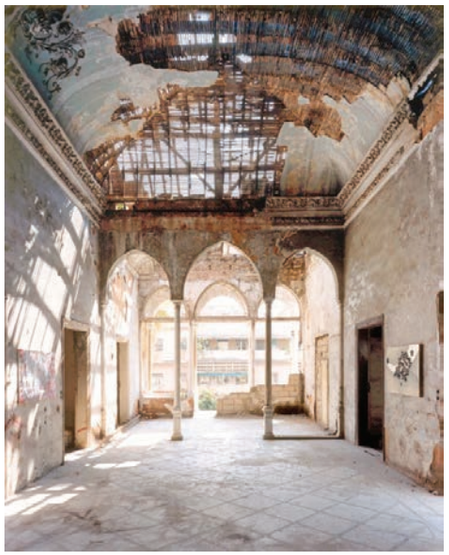

*Vues intrados de voûtes*

"stratificazione storica"

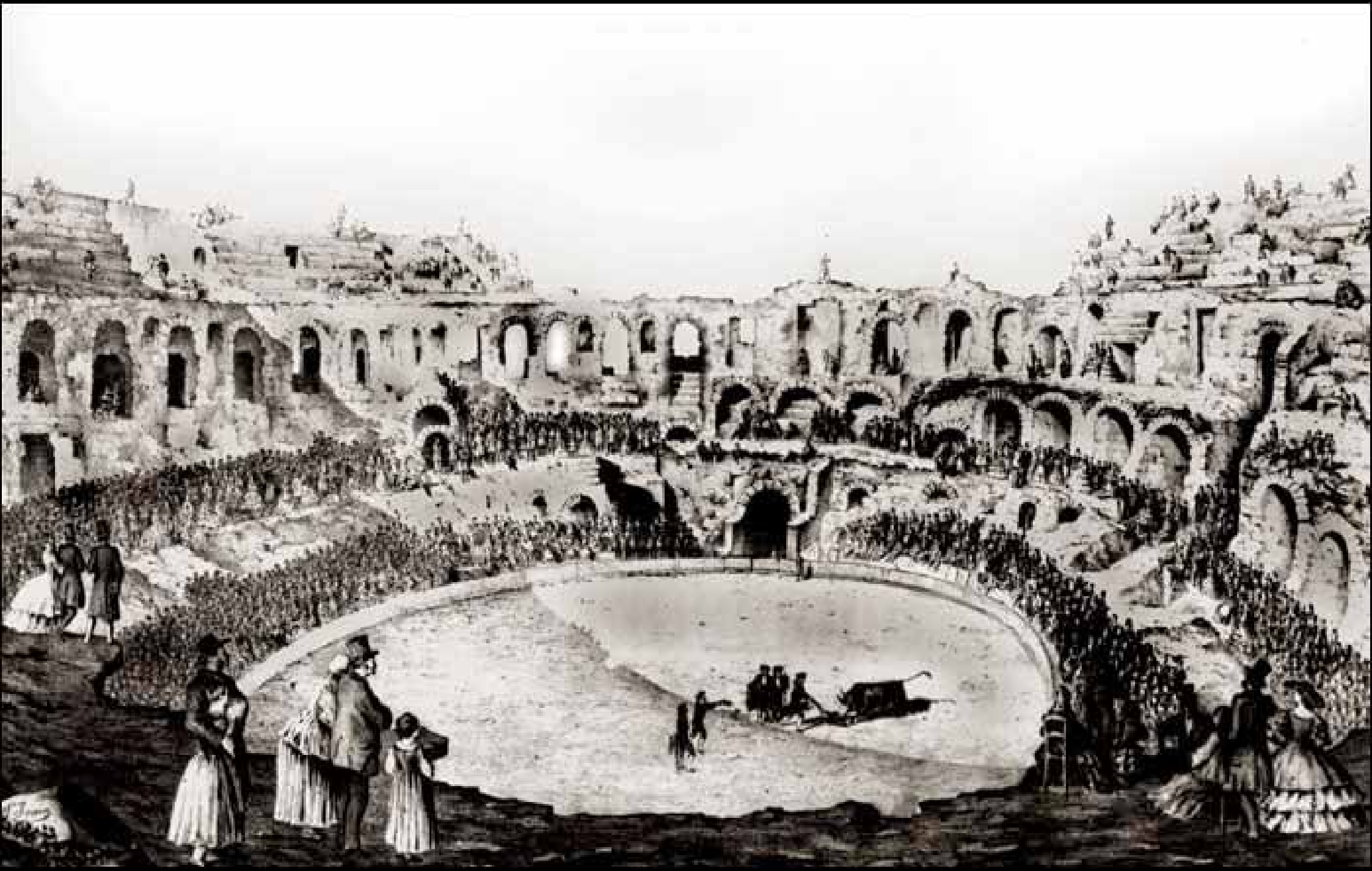

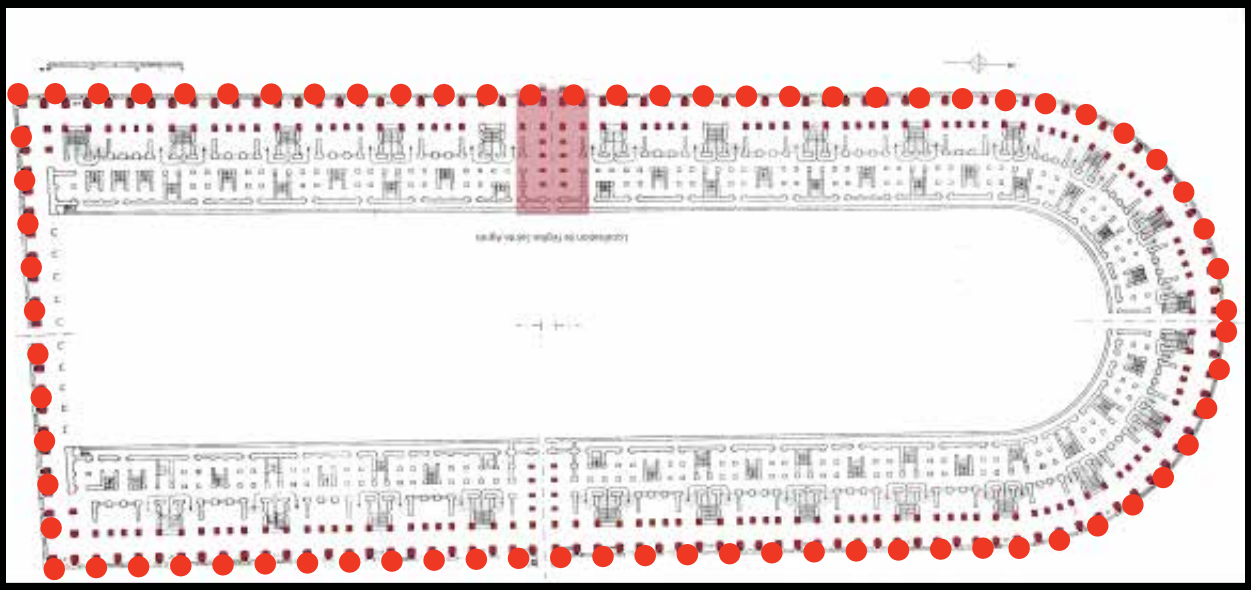

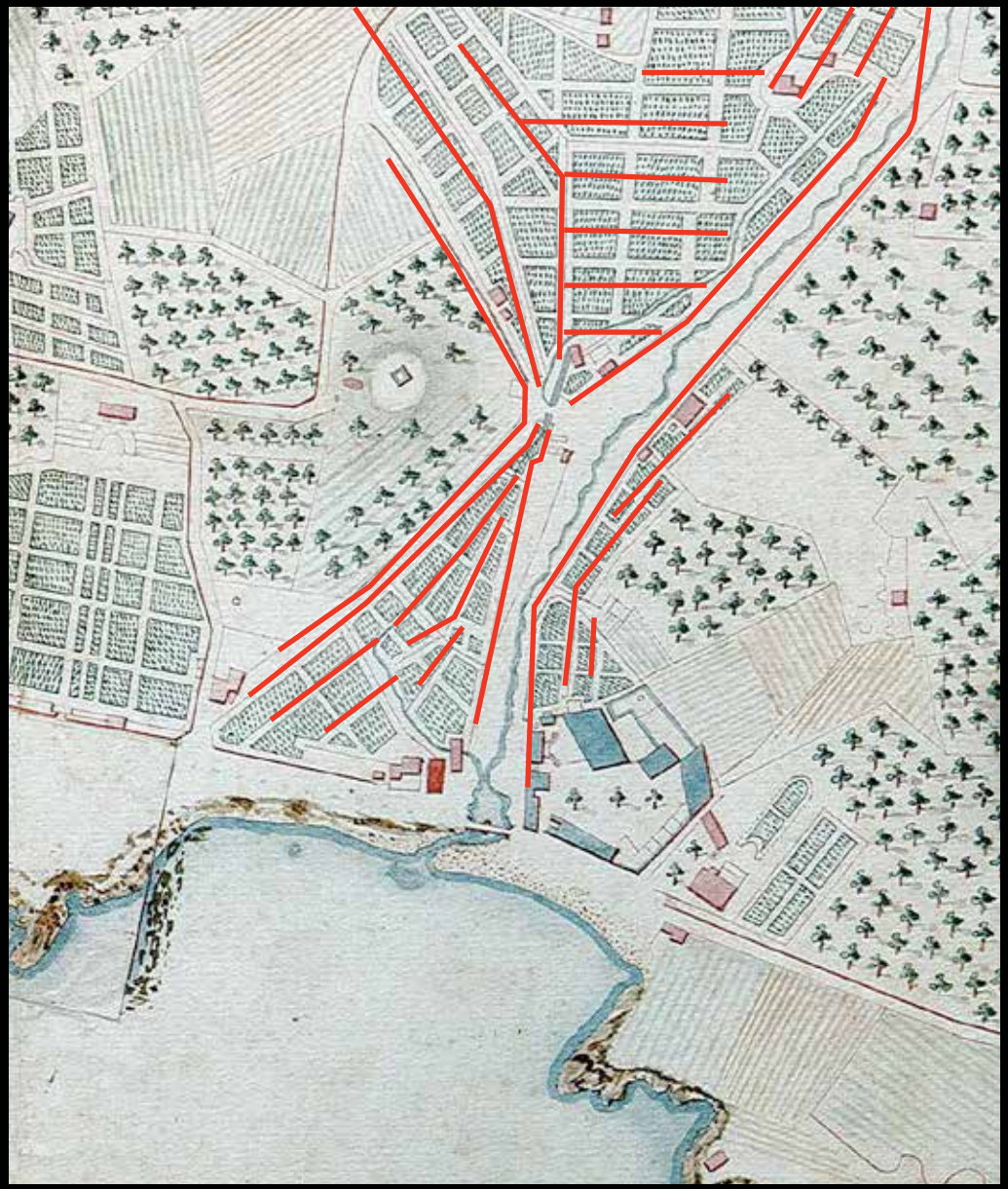

Fragment de Plan de Bastia relatif à un projet d'agrandissement du Champs de Mars
(extrait) Moydier
an XII
in *Visioni di Bastia, image et représentations d'une ville corse, 1770-1939,*
Musée de Bastia

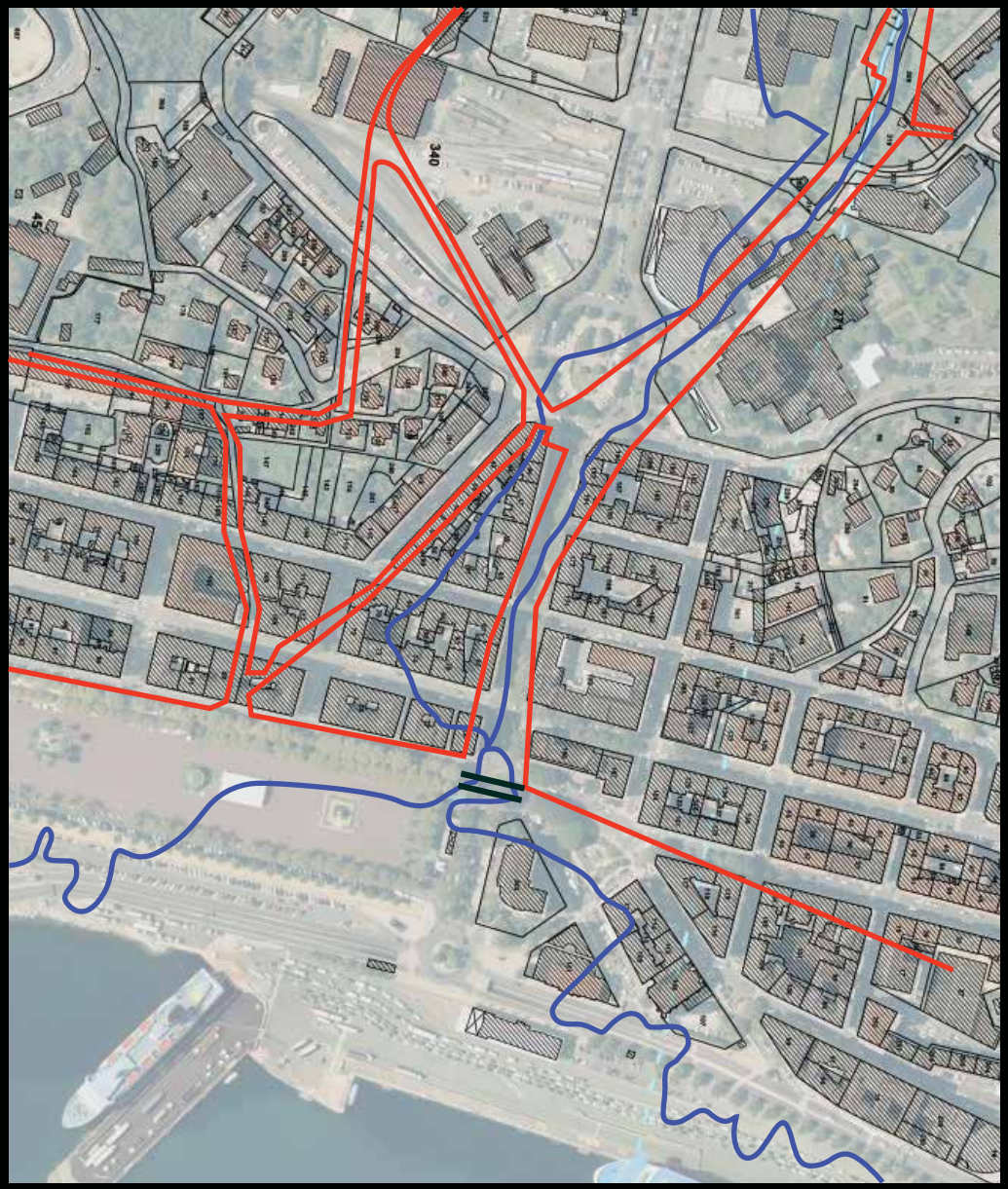

Superposition de tracés
Extrait cadastral sur phoro aérienne
Source : géoportail

PIANTA DELLA BASTIA
CITTA' CAPITALE DEL REGNO
DI CORSICA
A. S. Maria Cattedrale
B. S. Chiara Monastero
C. S. Nicolò Ospitale
D. S. Croce Oratorio
E. Il Vescovato
F. SS. Annunt.ne Turchine
G. Palazzo del Governat.re
H. S. Giuseppe alias Gesuiti
I. S. Carlo Oratorio rovinato
K. S. Ant.o di Padova Cappella
L. S. Angelo Riformati
M. S. Ignatio Chiesa Spedale
N. SS.ma Trinità Oratorio
O. S. Orsola Monache
P. S. Giò Battista Parrochia
Q. SS.ma Concattione Oratorio
R. S. Rocco Oratorio
S. M.a del Carmine Missionari
T. SS. Cosma e Damiano
V. S. Fran.co Osservanti
X. S. Barbara Cappella
Y. Fontana della marina
Porto Vecchio
PORTO
Mola
Scala di Palmi 100 Geometri

4. Bastia
Gabriel BODENEHR (1673-1765), graveur
1725

Gravure sur cuivre et aquarelle
19,7 x 31,9 cm
MEC.2006.3.1
Musée de Bastia

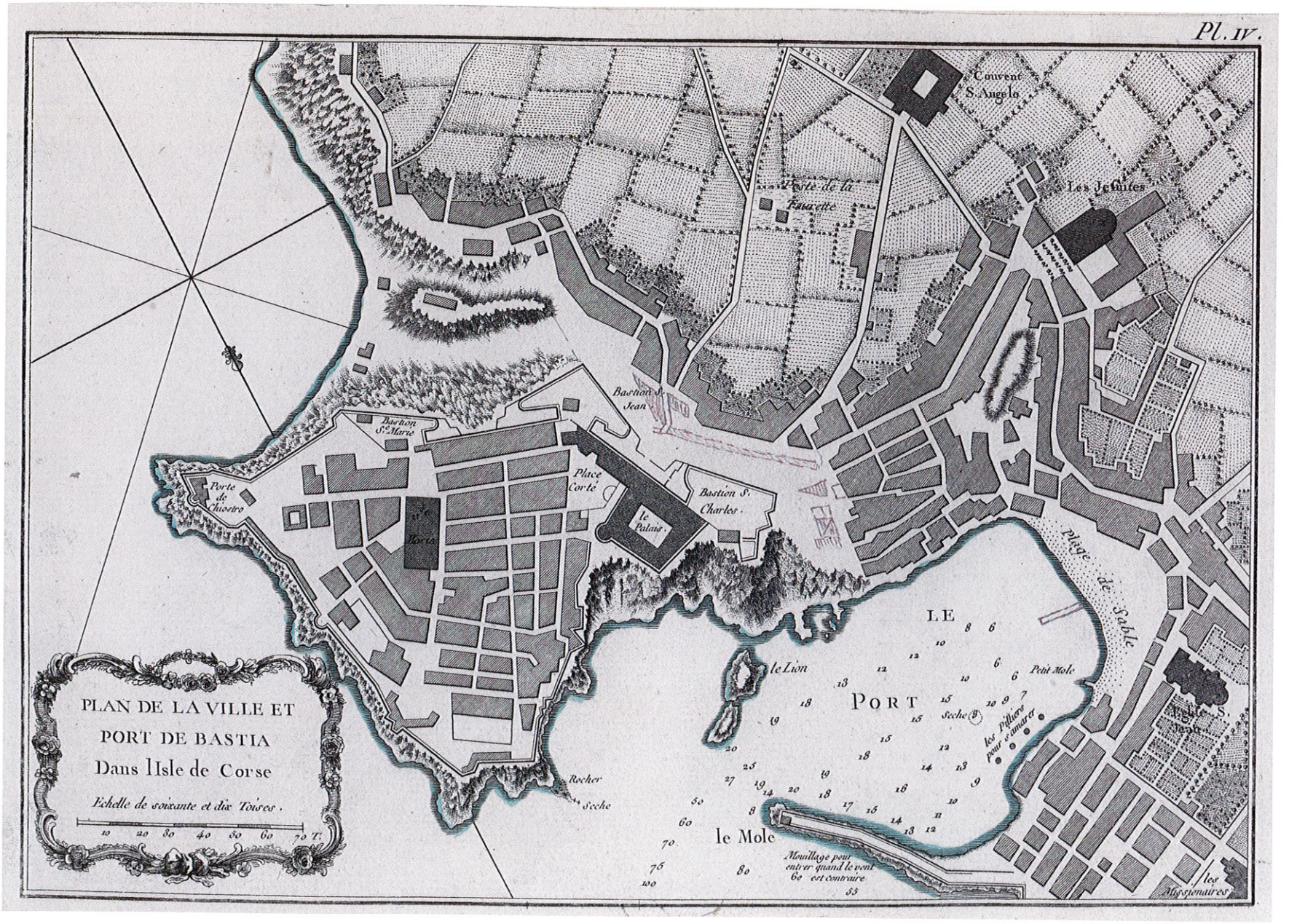


6. Plan de la ville et port de Bastia dans l'Isle de Corse
Jacques Nicolas Bellin (1703-1822)
1769

Gravure sur cuivre
21,7 x 31 cm
M.7.2.20
Bibliothèque patrimoniale de Bastia Tommaso Prelà

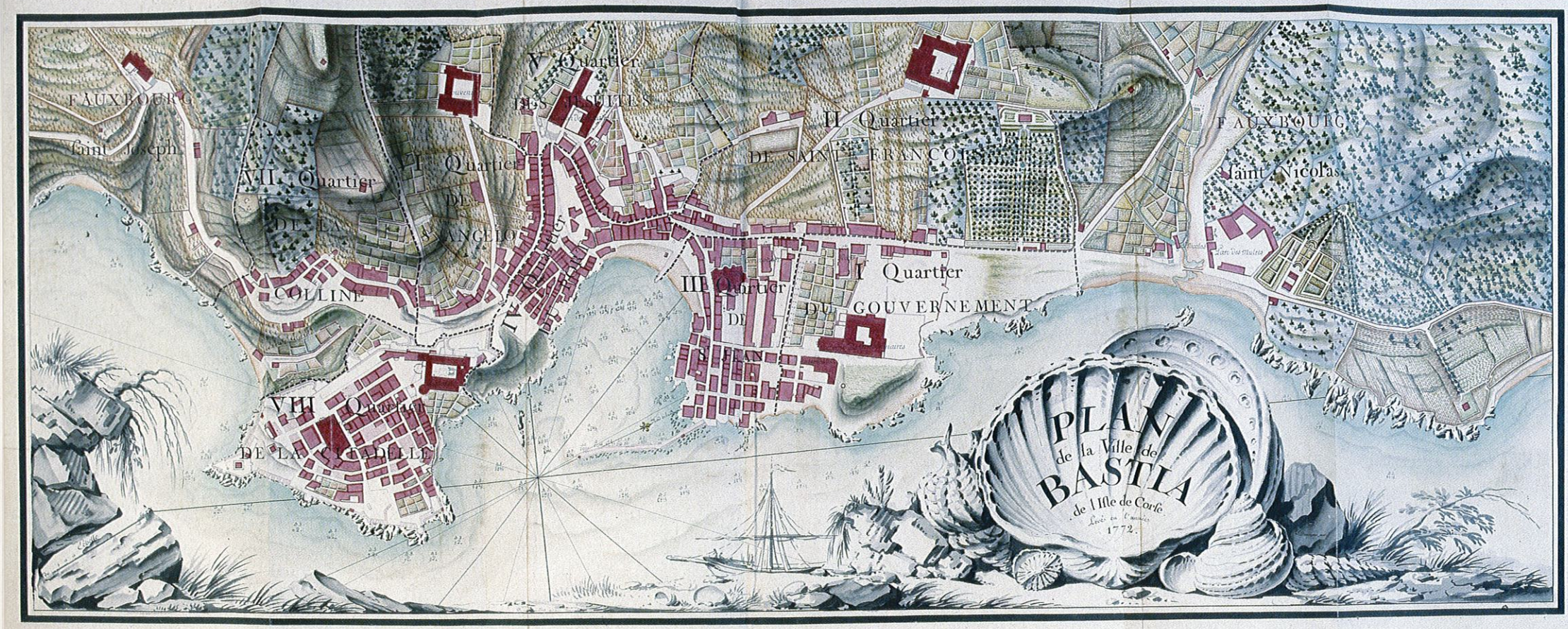


7. Plan de la ville de Bastia de l'Isle de Corse
Jean D'AUBIGNI (1746/1747-après 1800)
1772

Encre et aquarelle
53 x 123,5 cm
MEC.2005.14.1
Musée de Bastia

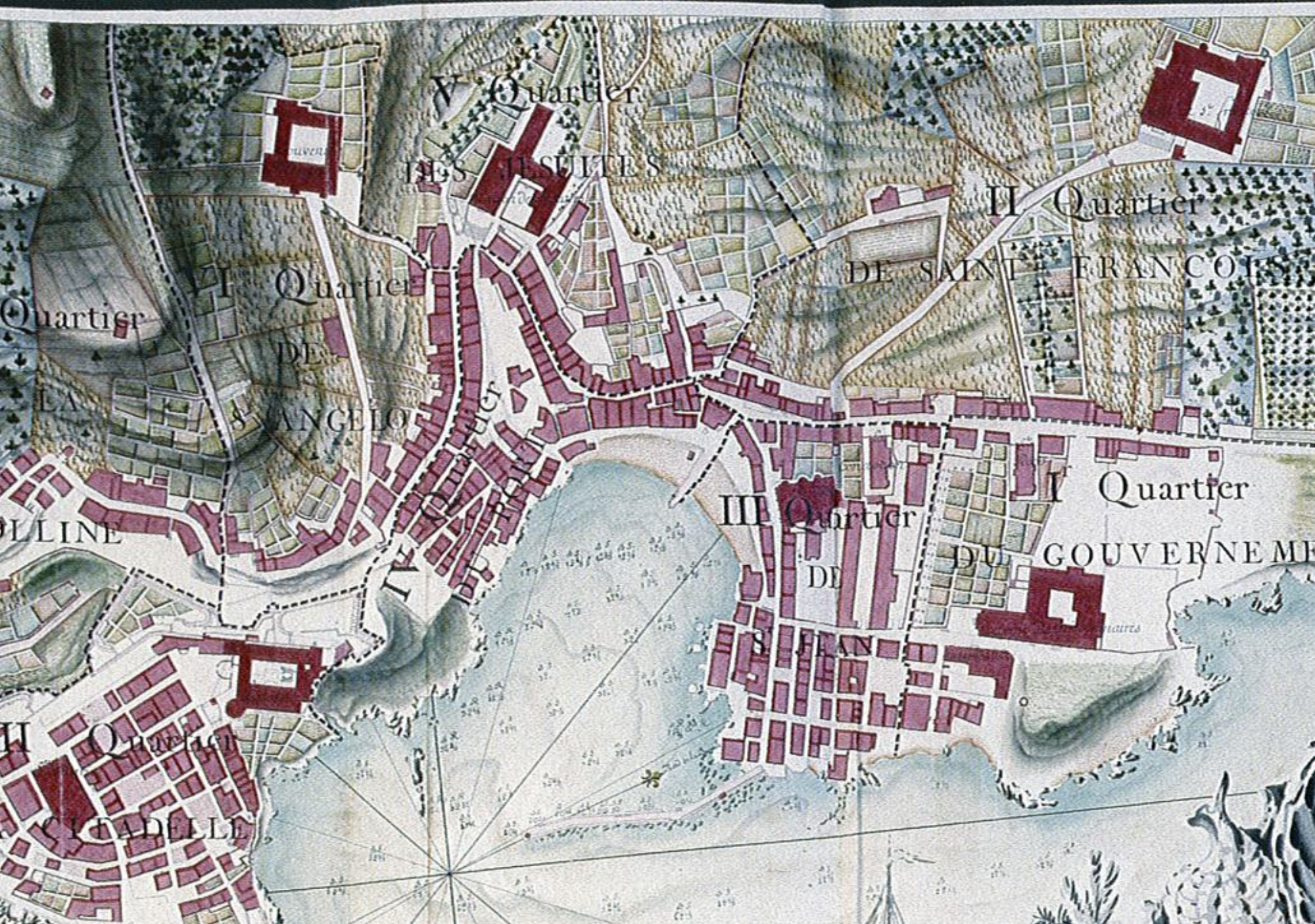
V Quartier
DES JESUITES
II Quartier
DE SAINT FRANCOIS
I Quartier
DE
S ANGELO
Quartier
LA
IV Quartier
DE
OLLINE
III Quartier
DE
S JEAN
I Quartier
DU GOUVERNEME
II Quartier
CITADELLE

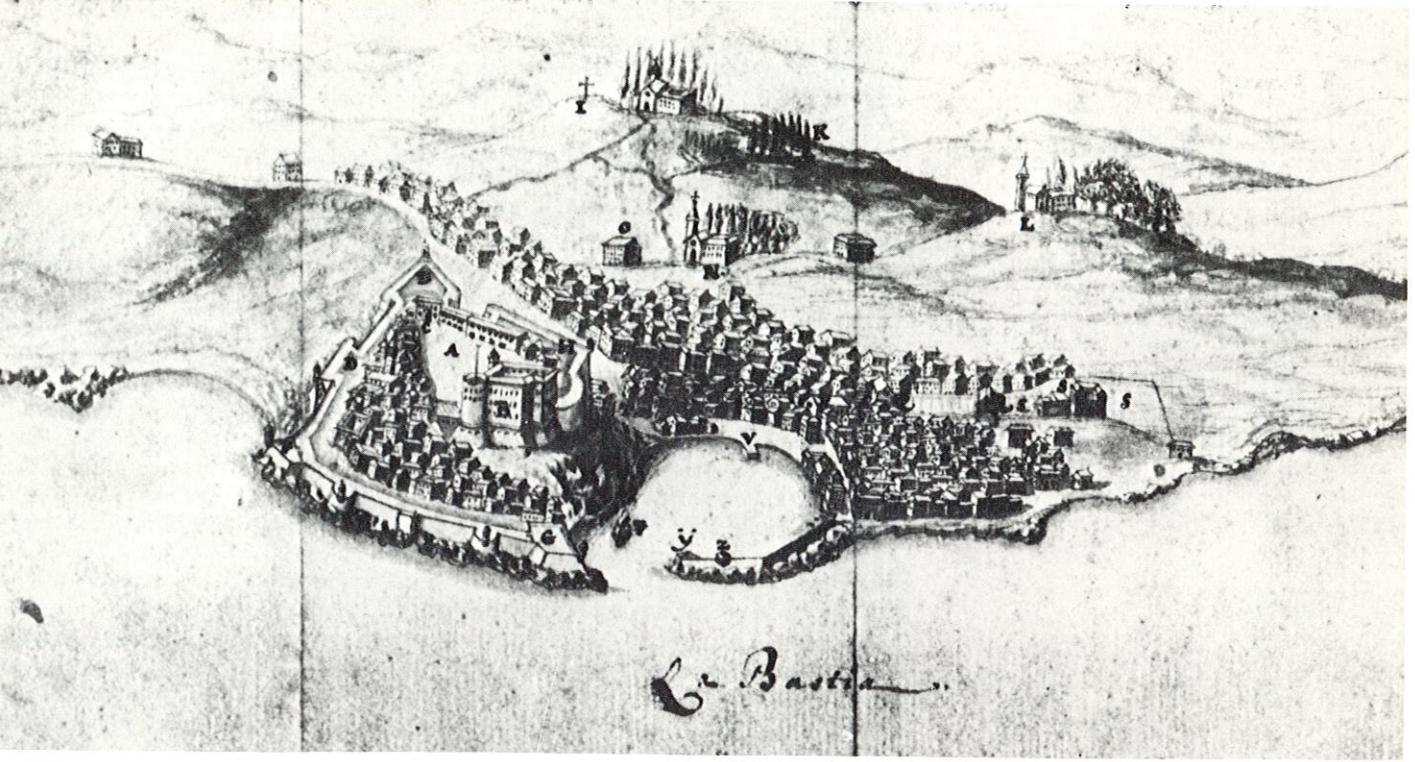


*Vue panoramique de Bastia (XVIIIe siècle). Détail du dessin.*

en relations avec Turin qui, les yeux fixés sur la Corse, cherche à y recruter des troupes. Le 1er août 1744, Domenico est fait colonel d'un régiment qu'il a pour mission de lever. Il s'y emploie à partir de l'automne 1745. Aussi, lorsque la flotte anglaise se présente devant Bastia le 16 novembre, Rivarola, par voie de

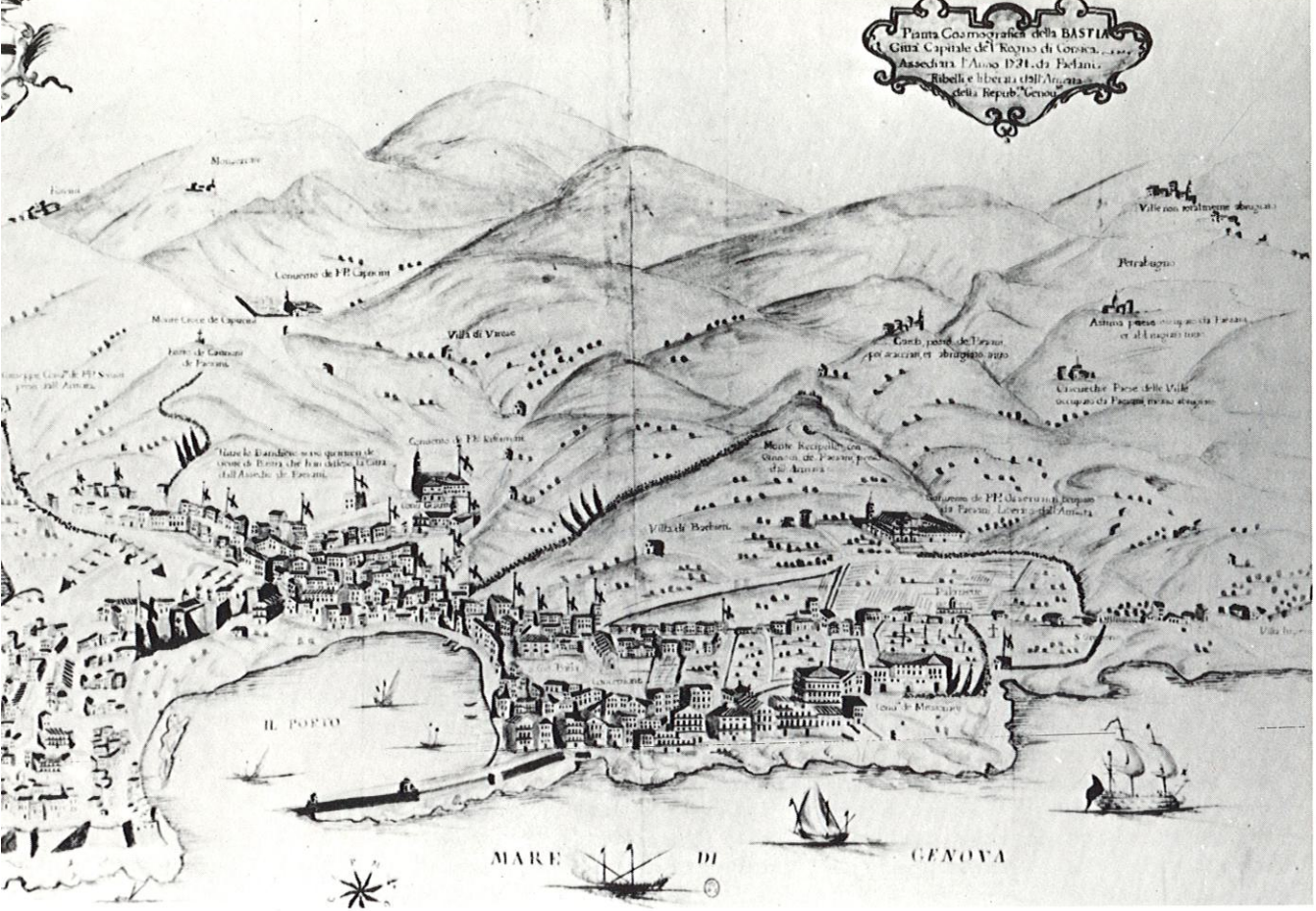
Pianta Cosmografica della BASTIA
Città Capitale del Regno di Corsica
Assediata l'Anno 1731 da Ribelli
Ribelli e liberata dall'Armata
della Repub. Genova
Convento de PP. Capucini
Villa di Varese
Convento de PP. Riformati
Villa di Borbon
Monte Recipello con
Villa
IL PORTO
MARE DI GENOVA

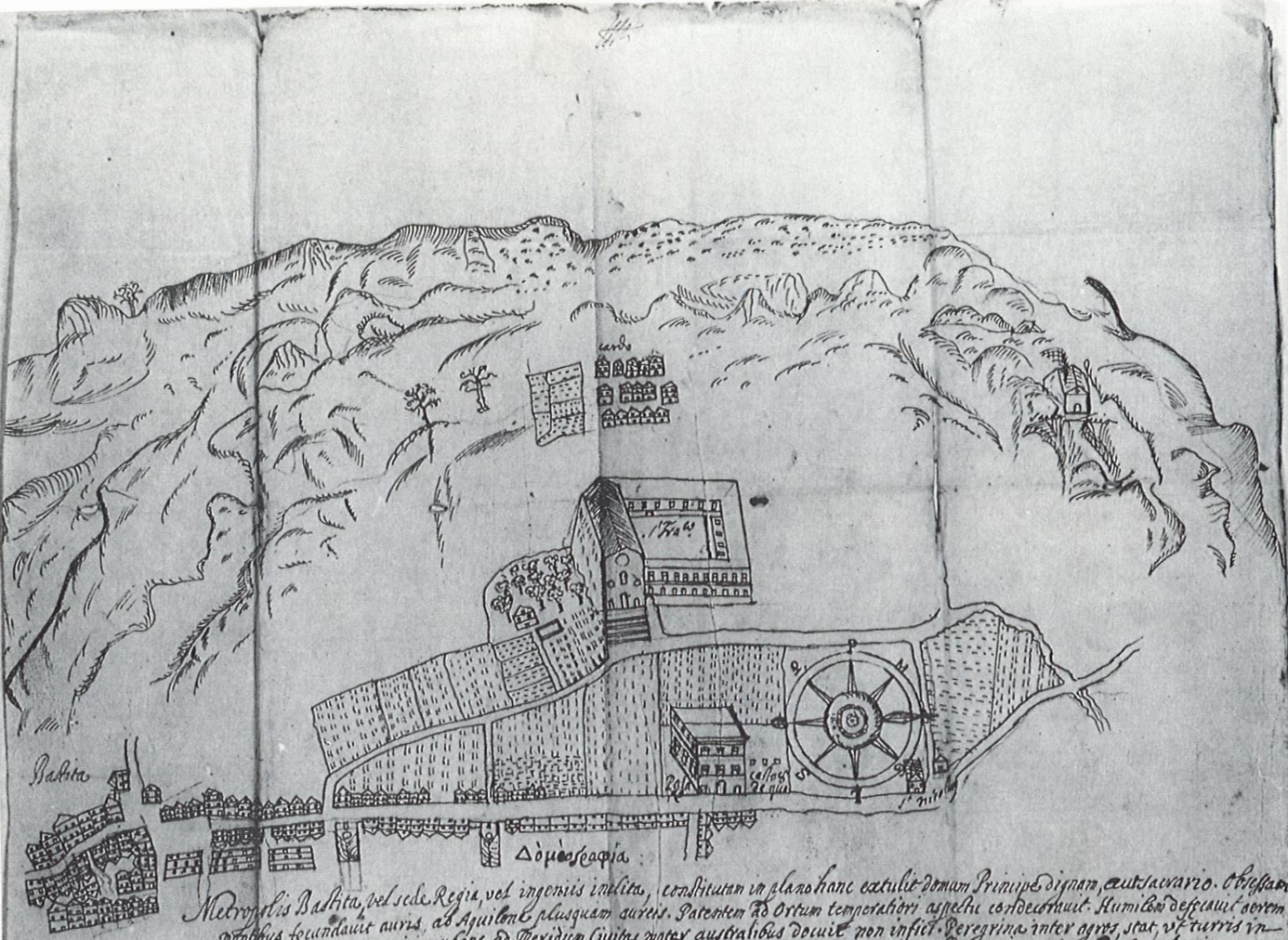


Metropolis Basilica, vel sede Regia, vel ingeniis inclita, constituam in plano hanc extulit domum Principe dignam, aut sacrario. Obrissam
montibus, fecundauit auris, ab Aquilone plusquam aureis. Patentem ad Ortum temperatiori aspectu condecuit. Humilem deficuit aerem
Lybie domestico, et quasi incubans ad Meridiem Ciuitas mater, australibus docuit non insiet. Peregrina inter agros, stat, vt turris in
vrbe Mesia. Lacunis viridantium gaudet delicis. Fontibus irrigua: inuitat viatores, et Quasi inter Aedes Deplorat hospitem: vel
——tandem Celitus Mistos expetit Alites. Bartholomeus Matthei Vicenus Physicorum Minimus——

20. Plan du port de Bastia
Ministère des travaux publics
1889

Lithographie
64,6 x 49,1 cm
MEC.2003.4.1
Musée de Bastia

Terra - Nuov

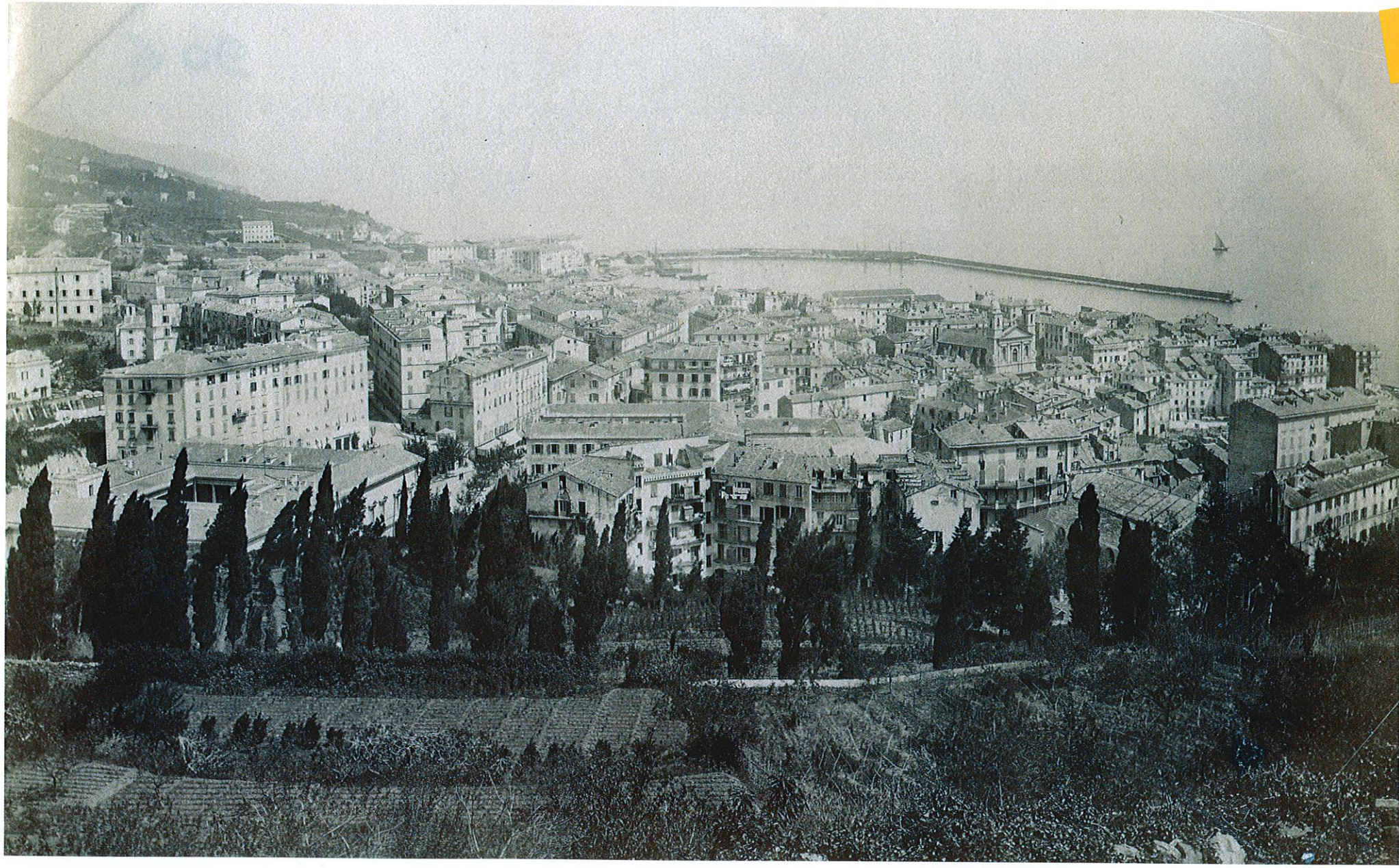

102. Bastia vue générale
Léon LEVY (?-?)
Vers 1890-1900

Photographie
11,8 x 18,1 cm
MEC.2009.3.1
Musée de Bastia
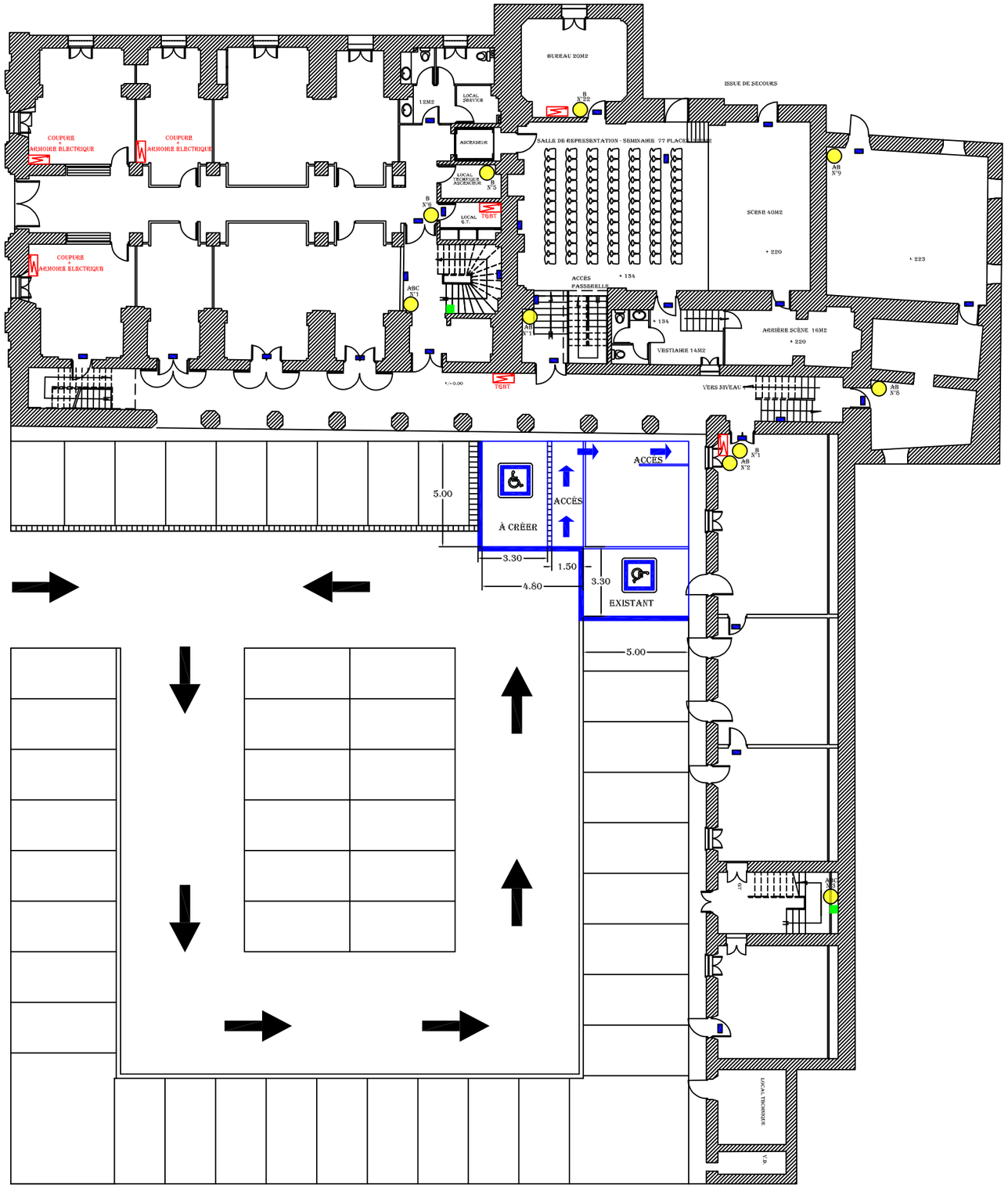
# Maison des Associations
# Rez de Chaussée